

103 Laurel Park

2719-123

No Septic MAP Available - owner Believes septic tank and Leach Field Are located in Areas to North and East

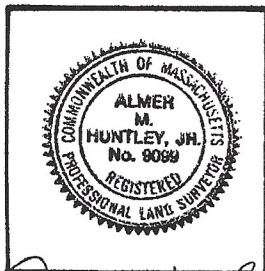
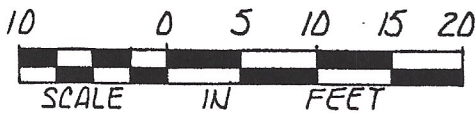
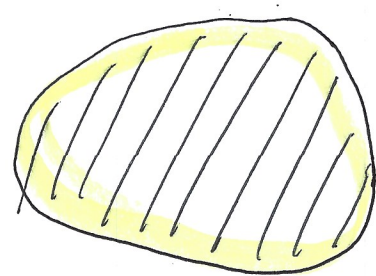
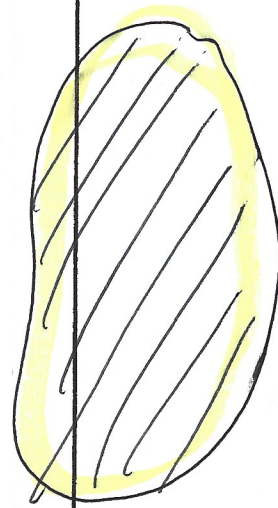
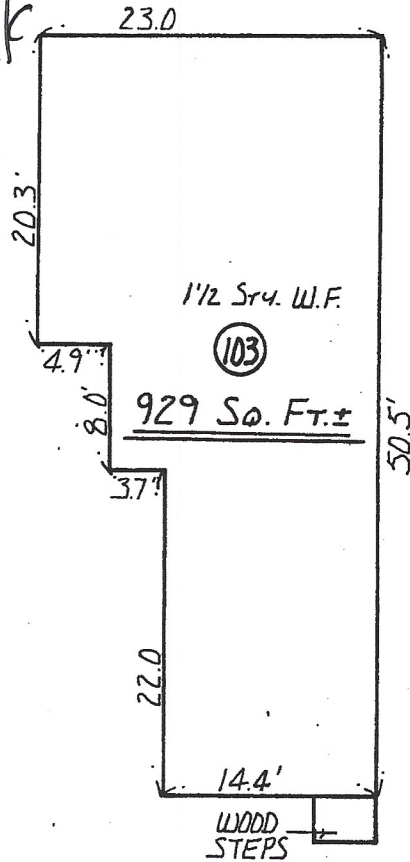
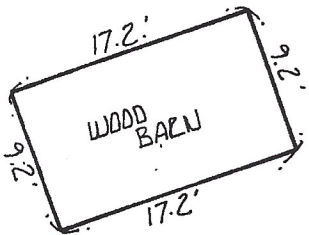

Almer M. Huntley, Jr.

ALMER HUNTLEY JR. & ASSOCIATES, INC.
SURVEYORS ENGINEERS LANDSCAPE ARCHITECTS
125 PLEASANT ST. : NORTHAMPTON, MASSACHUSETTS

I REPORT THAT THIS PLAN FULLY AND ACCURATELY DEPICTS THE LAYOUT, LOCATION, PROPERTY LINES, APPROXIMATE AREA AND MAIN ENTRANCES TO THE BUILDING AT 103 LAUREL PARK, NORTHAMPTON, MASSACHUSETTS AND THE IMMEDIATE COMMON AREAS TO WHICH IT HAS ACCESS AS BUILT.

SIGNED *Almer M. Huntley, Jr.* DATE *May 9, 1986*